

FRONT ELEVATION.

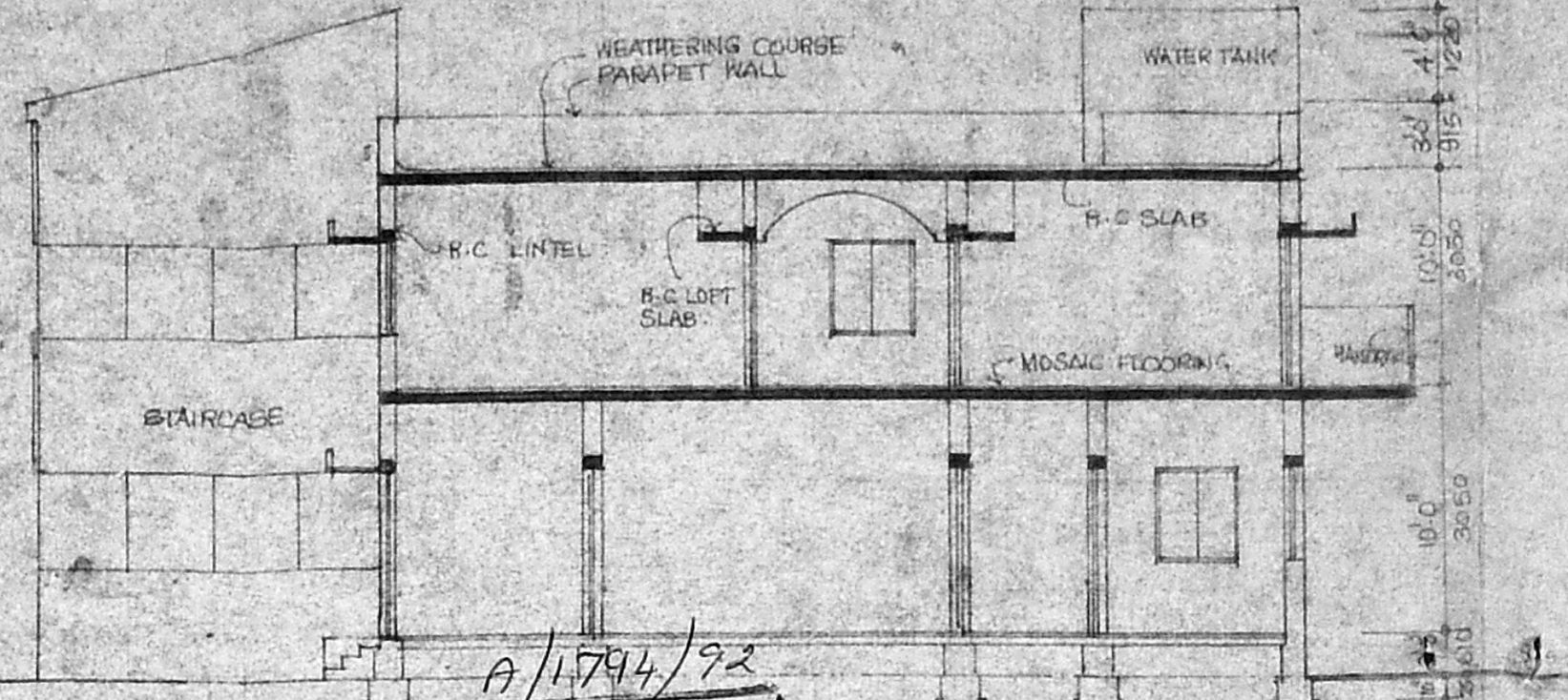

SECTION 'A A'



KEY PLAN.
(NOT TO SCALE)

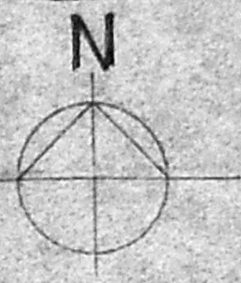

Planning Permit No. **APPROVED**
SUBJECT TO THE CONDITIONS IN THE ABOVE LETTER.
No. 1522/115/2800
FOR MEMBERS OF THE
MADRAS METROPOLITAN
CORPORATION
MADRAS - 600 008.

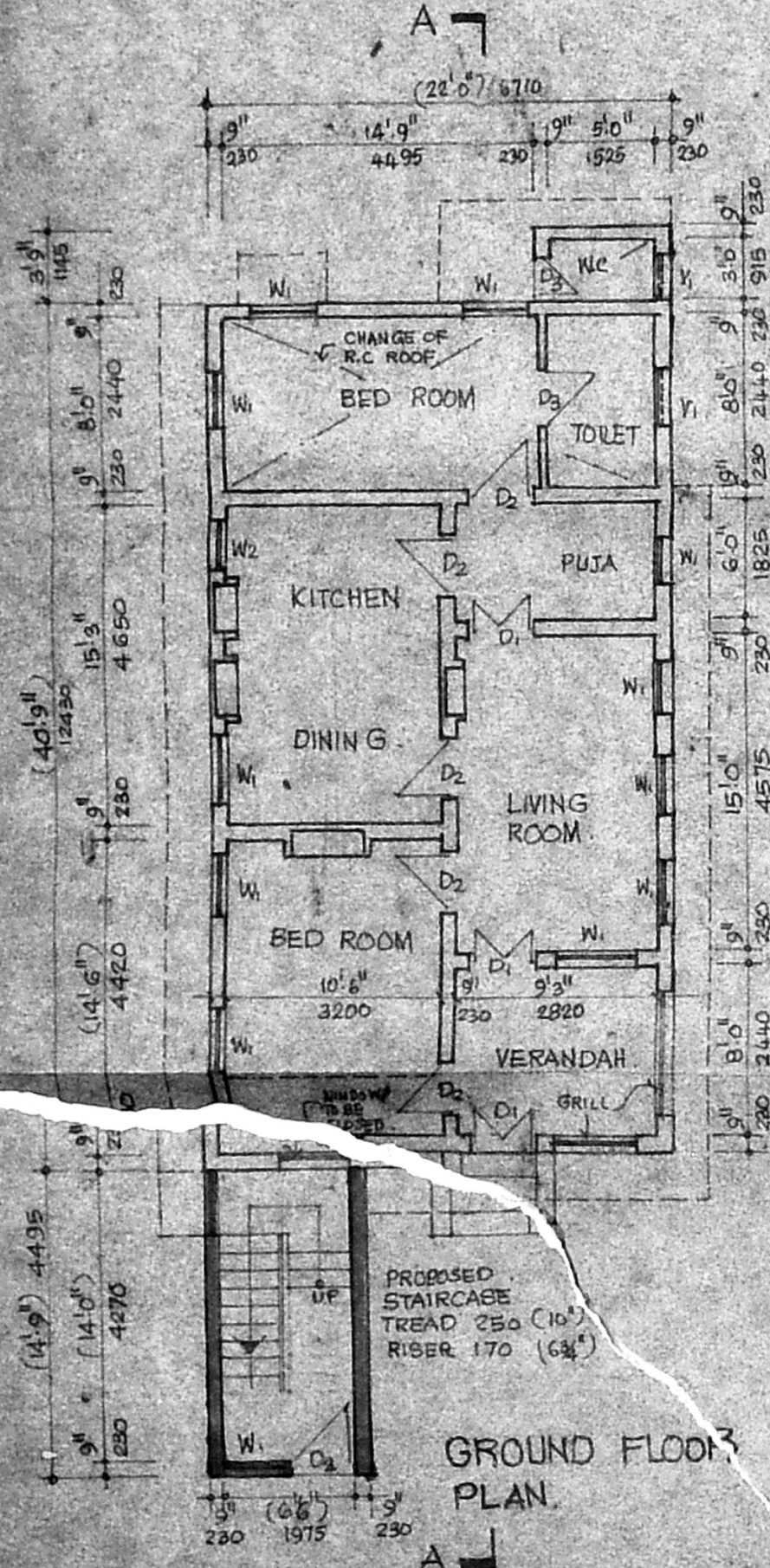

GROUND FLOOR PLAN

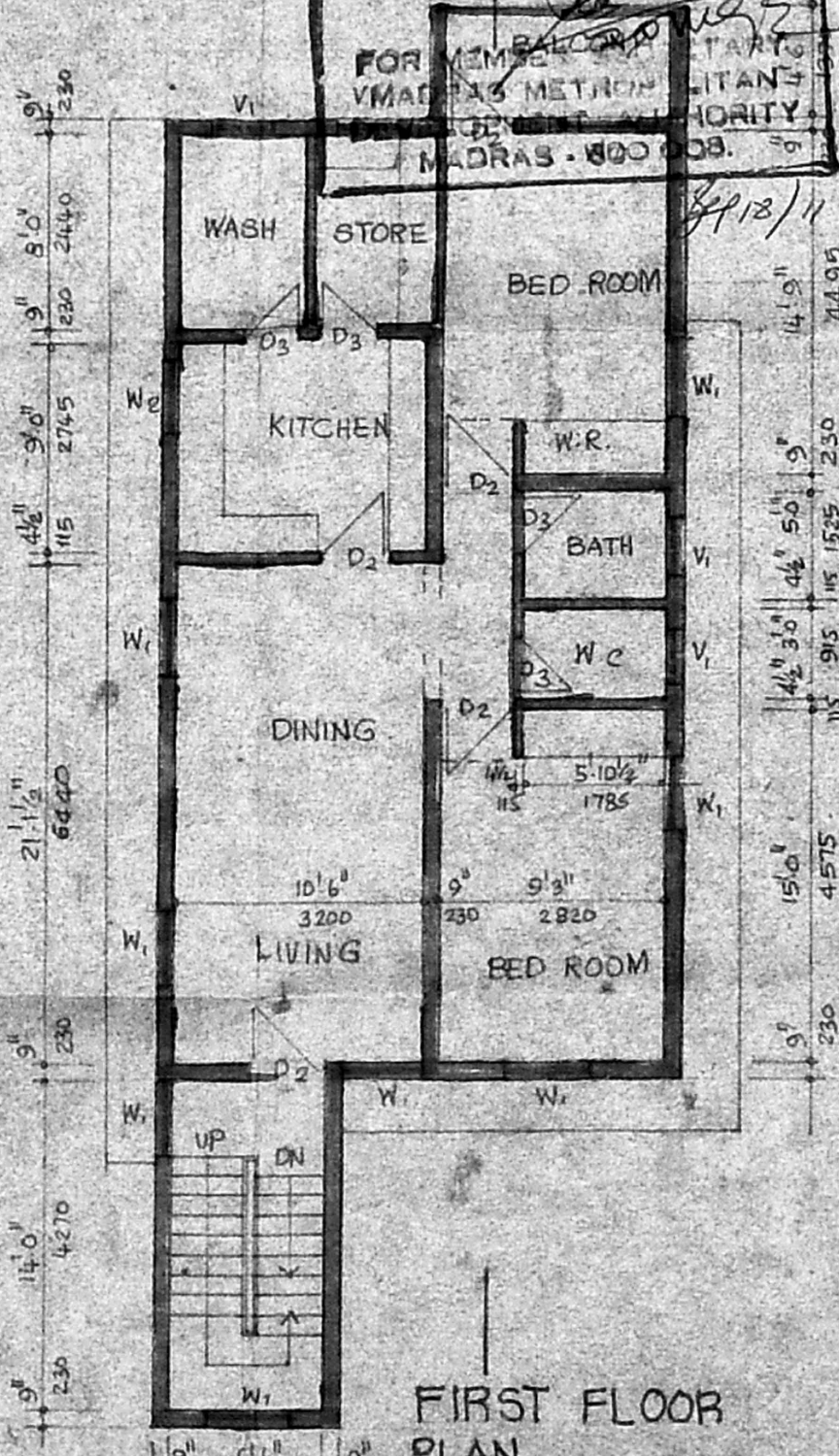

FIRST FLOOR PLAN

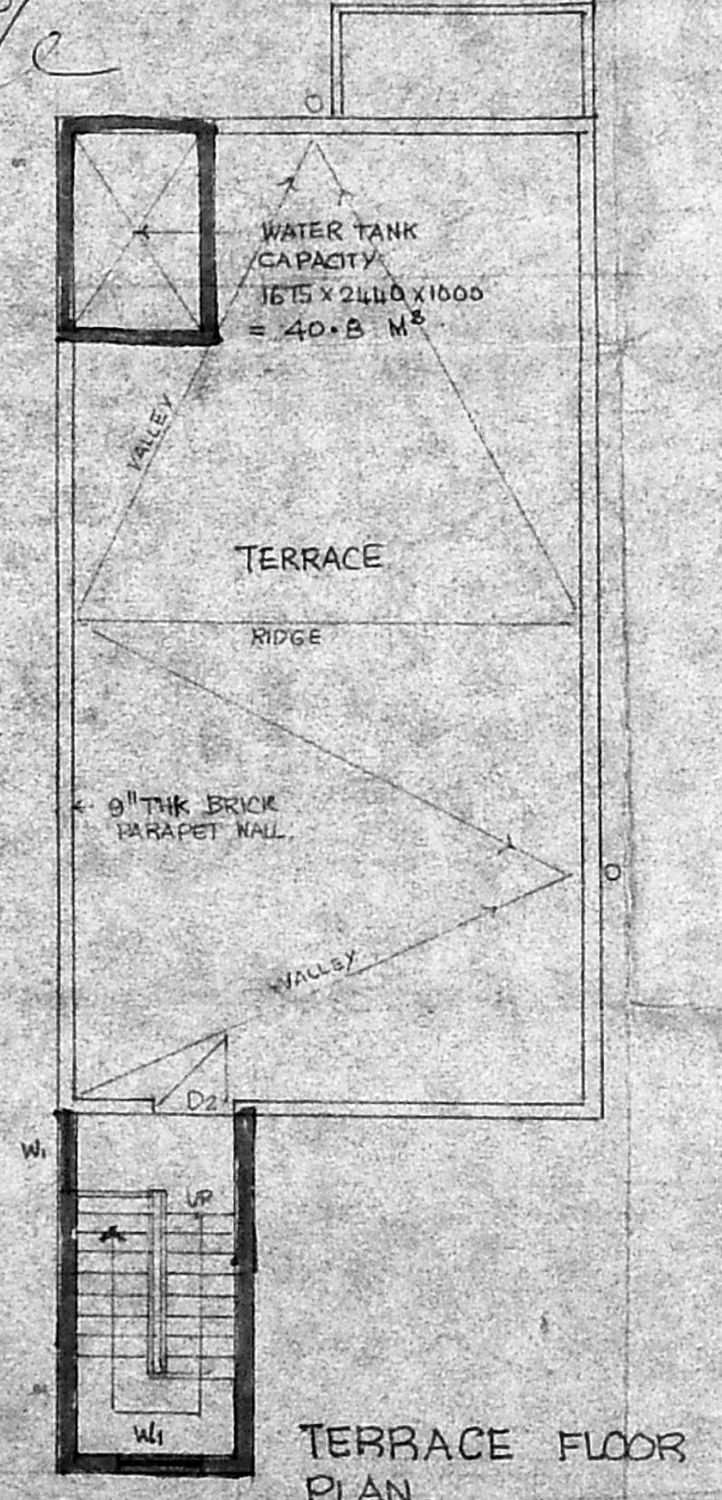

TERRACE FLOOR PLAN

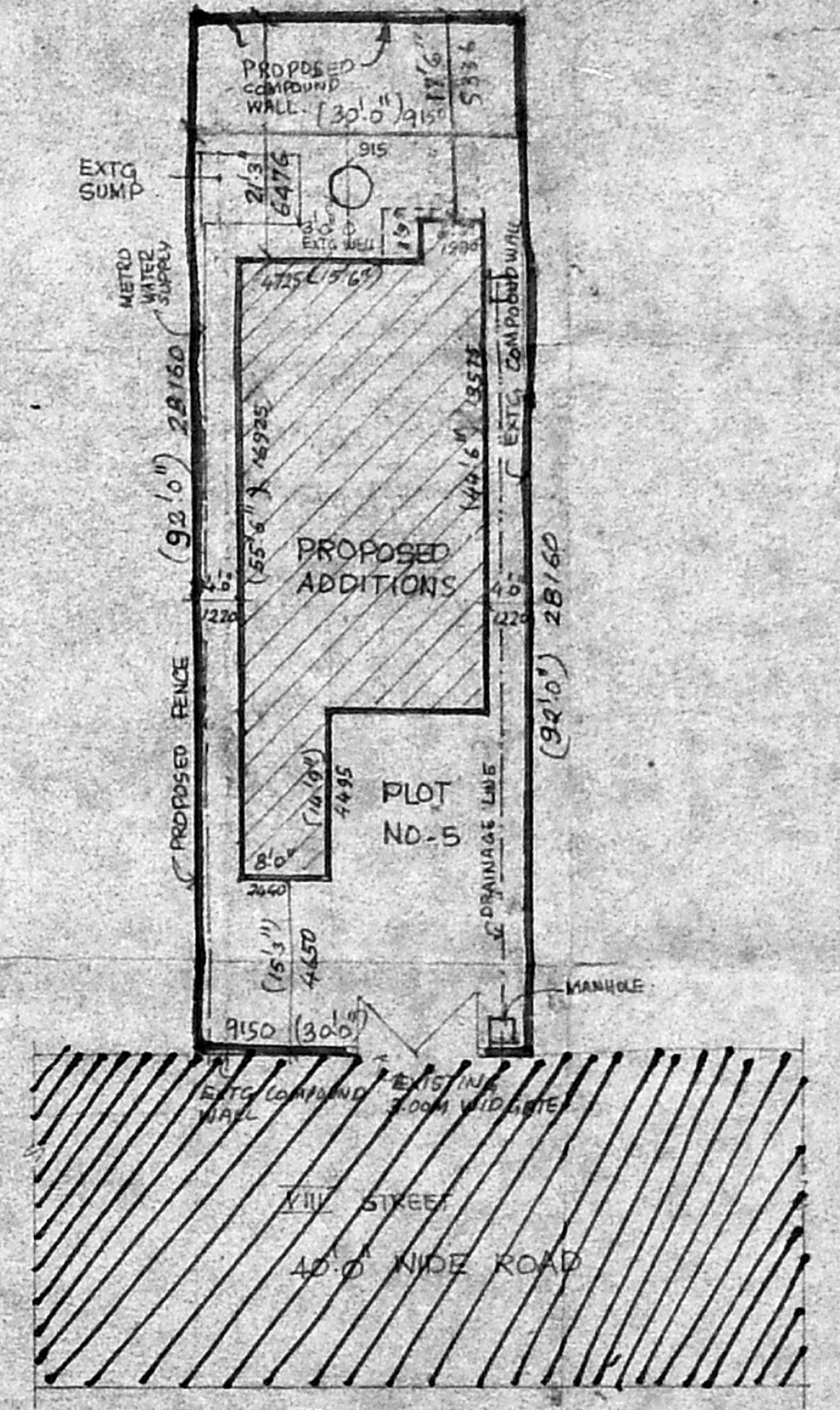

SITE PLAN
SCALE 1:200.

SCHEDULE OF JOINERY

TYPE	SIZE	DISCRPTION
D ₁	3'3" x 7'0" (1000 x 2100)	T.W FRAME PANELLED DOOR OF 2 PARTS
D ₂	3'0" x 7'0" 4'15" x 2100	T.W FRAME FLUSH DOOR
D ₃	2'6" x 7'0" 750 x 2100	T.W FRAME PANELLED DOOR
W ₁	8'3" x 4'0" (1000 x 1220)	T.W FRAME GLAZED WINDOW
W ₂	3'3" x 3'3" (1000 x 1000)	DOOR
V ₁	2'0" x 2'0" (610 x 610)	T.W FRAME LOUVERED GLAZED VENTILATOR

SPECIFICATION

FOUNDATION - BED CONCRETE, FOR WALL FOOTING USING 1:4:8 R.C.C. PLINTH BEAM 1:2:4 M³

SUPERSTRUCTURE - BRICK WORK OF CM 175 BEAM LINTEL, SUNSHADE SLABS USING R.C.C MIX 1:2:4

ROOFING - R.C.C SLAB OF SUITABLE THICKNESS, PROTECTED BY WEATHERING COURSE

JOINERY - DOORS & WINDOWS OF BEST INDIAN TEAK WOOD

FLOORING - MOSAIC FLOORING

FINISHES - INTERIOR & EXTERIOR FACES OF WALL FINISHED WITH CEMENTER WASH, JOINERY PAINTED WITH SYNTHETIC ENAMEL PAINT 2 COATS OVER WOOD PRIMER

AREAS STATEMENT:

	SQ. MT.	SQ. FT.
TOTAL EXTENT OF PLOT	256.40 M ²	2760.00
EXISTING GROUND FLOOR PLINTH	85.56	921.00
PROPOSED GROUND FLOOR PLINTH	10.96	118.00
PROPOSED FIRST FLOOR PLINTH	100.38	1087.00
TOTAL PROPOSAL	111.94	1205.00
TOTAL PLINTH AREA	197.50 M ²	2126.00

NOTES

PROPOSED [Symbol]

EXISTING [Symbol]

BOUNDARY [Symbol]

ROADS [Symbol]

DRAINAGE [Symbol]

METRO WATER SUPPLY [Symbol]

OWNER

[Signature]

PROPOSED ADDITION TO THE EXISTING BUILDING AT PLOT NO 5 VIIITH STREET, SURVEY NOS. 6-(3A)/2 NANGANALLUR, CO-OPERATIVE BUILDING SOCIETY, NANGANALLUR.

DATE: 16.2.92.

LICENSED SURVEYOR.

[Signature]

Phone: 440782

R. Mohan Rao, D.C.E.
LICENSED SURVEYOR
Corporation of Madras
REG. No: 14
AMBATTUR TOWN SHIP
ALANDUR MUNICIPALITY
Consulting Engineer
Office: 15, Madlay Road
T. No. 636 317